

PROPOSED CONSTRUCTION OF RESIDENTIAL BUILDING IN PLOT NO.2 S.NO.265/2 B SAMBANGI NAGAR LAKSHMI PURAM TIRUNINRAVUR PANCHAYAT LIMIT, SRIPERUMBUDUR TQ, CHINGLEPUT DIST., TAMILNADU

OWNER S. NANDAKUMAR

REFERENCE

D	TEAK WOOD DOOR	1000	X	2100
DI	TEAKWOOD DOOR	750	X	2100
W	TEAK WOOD WINDOW	1200	X	1200
W1	DO	900	X	2100

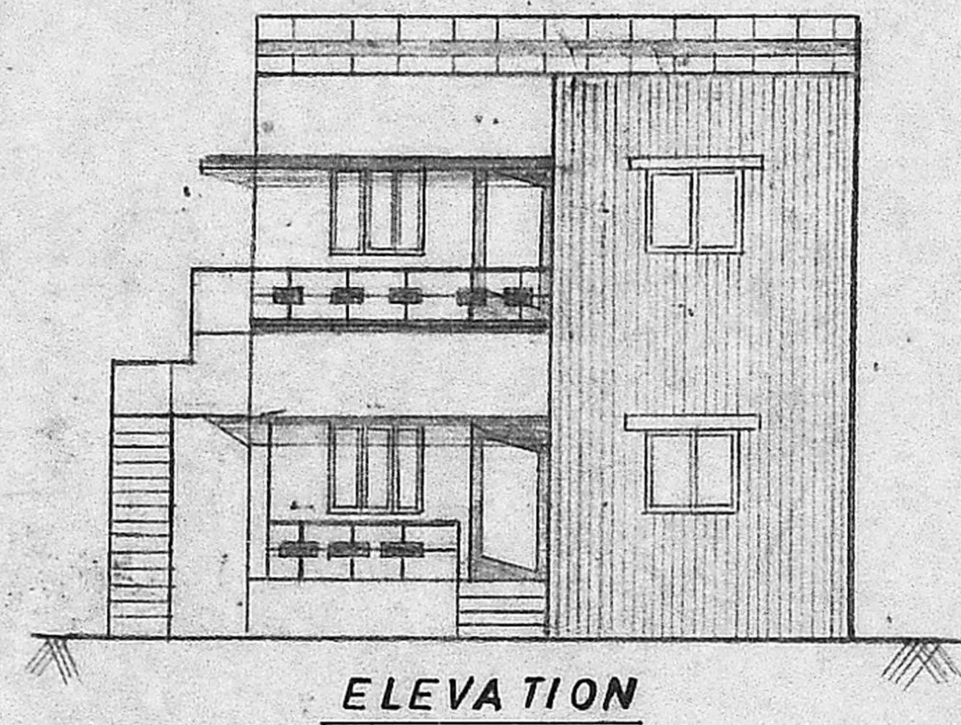

ELEVATION

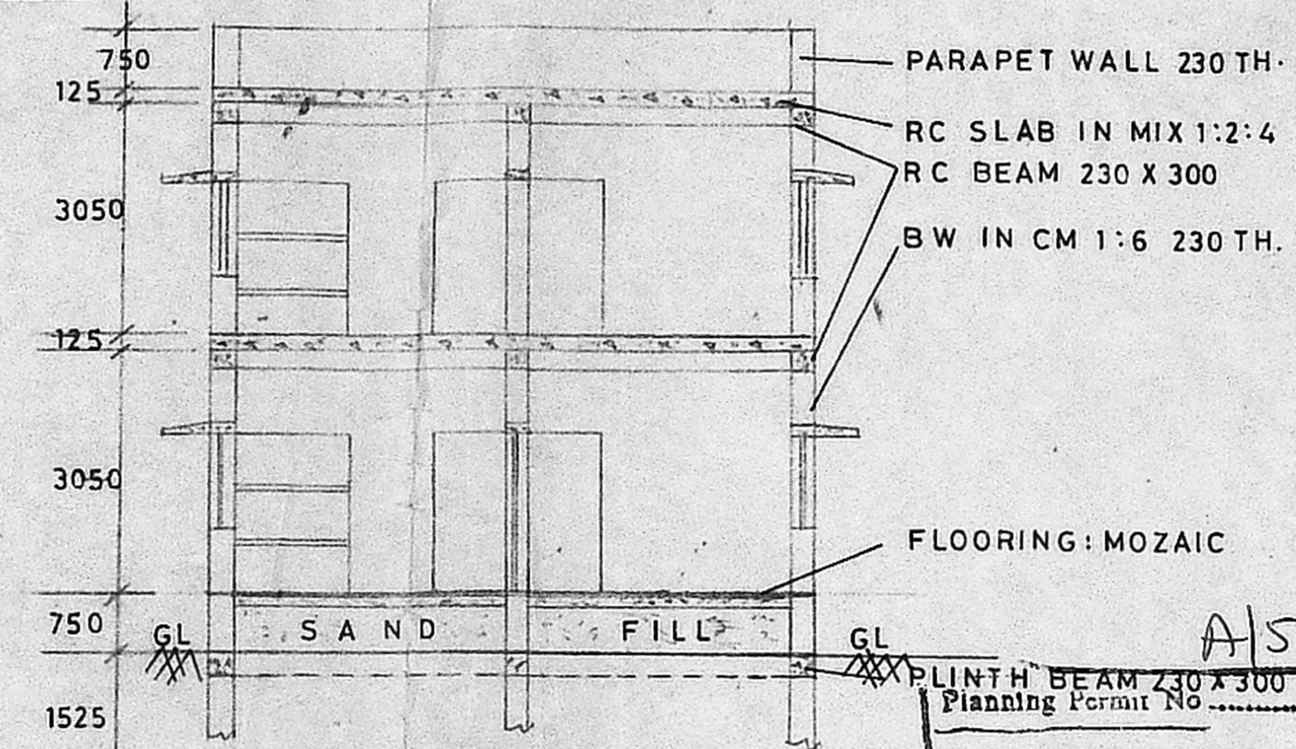

SECTION AA

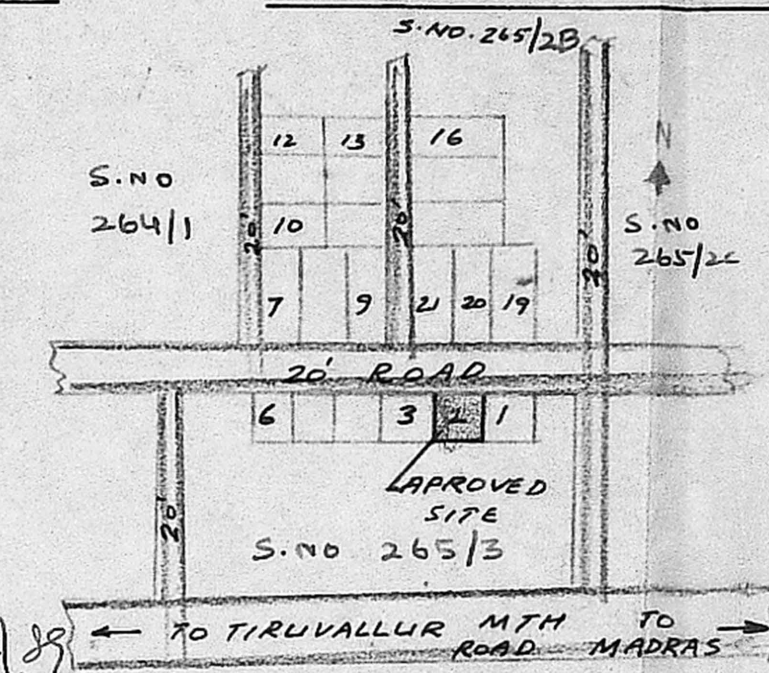

LAYOUT PLAN

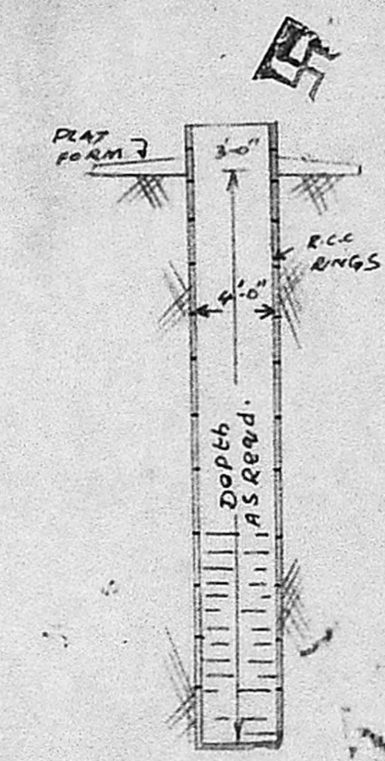

Well details

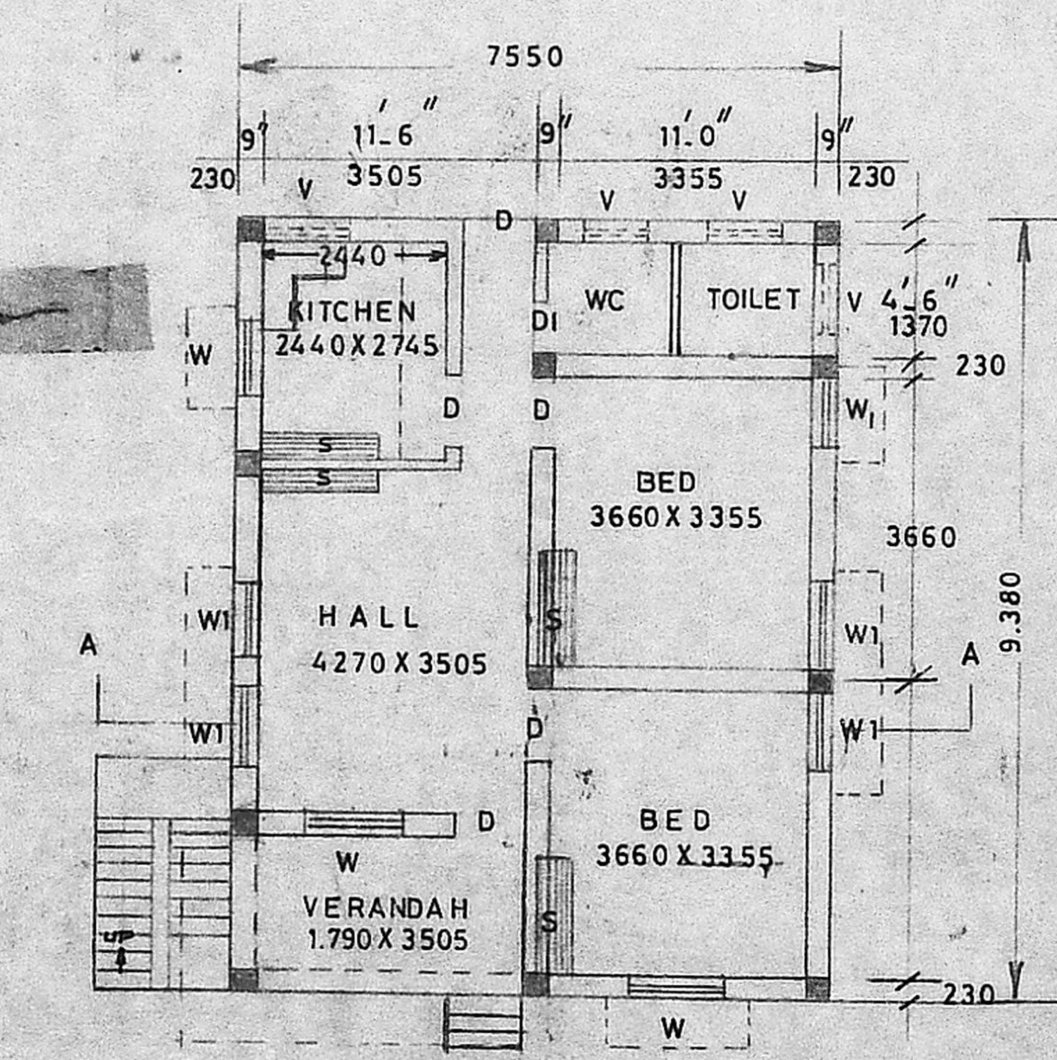

GF. PLAN

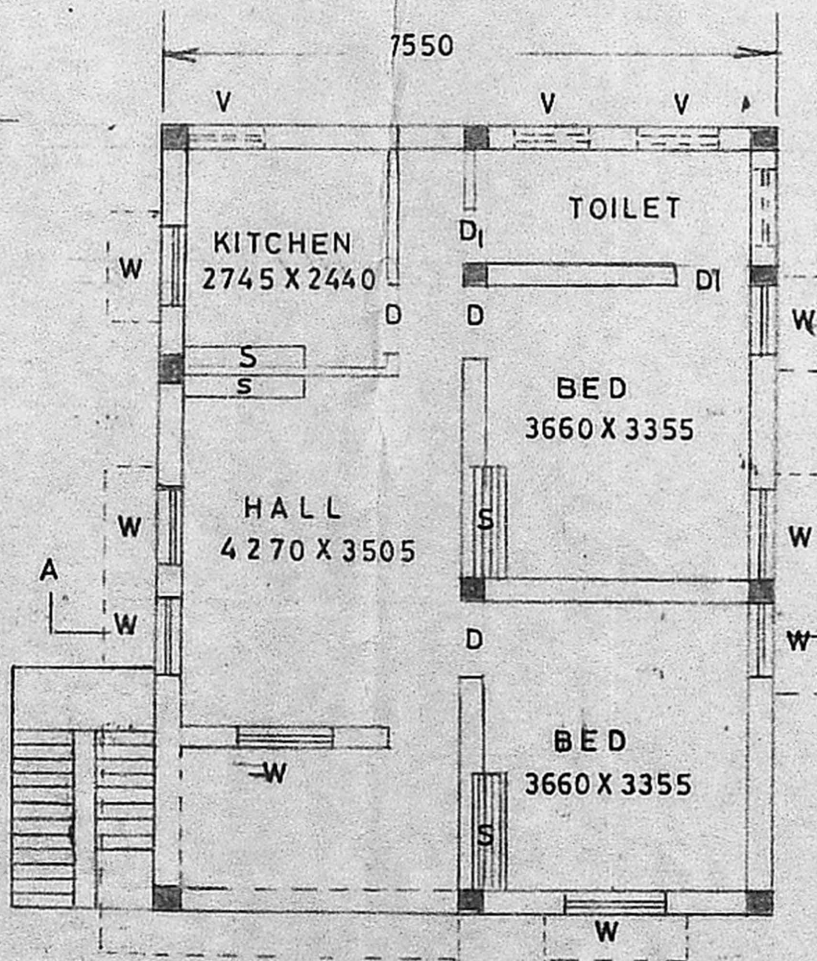

FF. PLAN

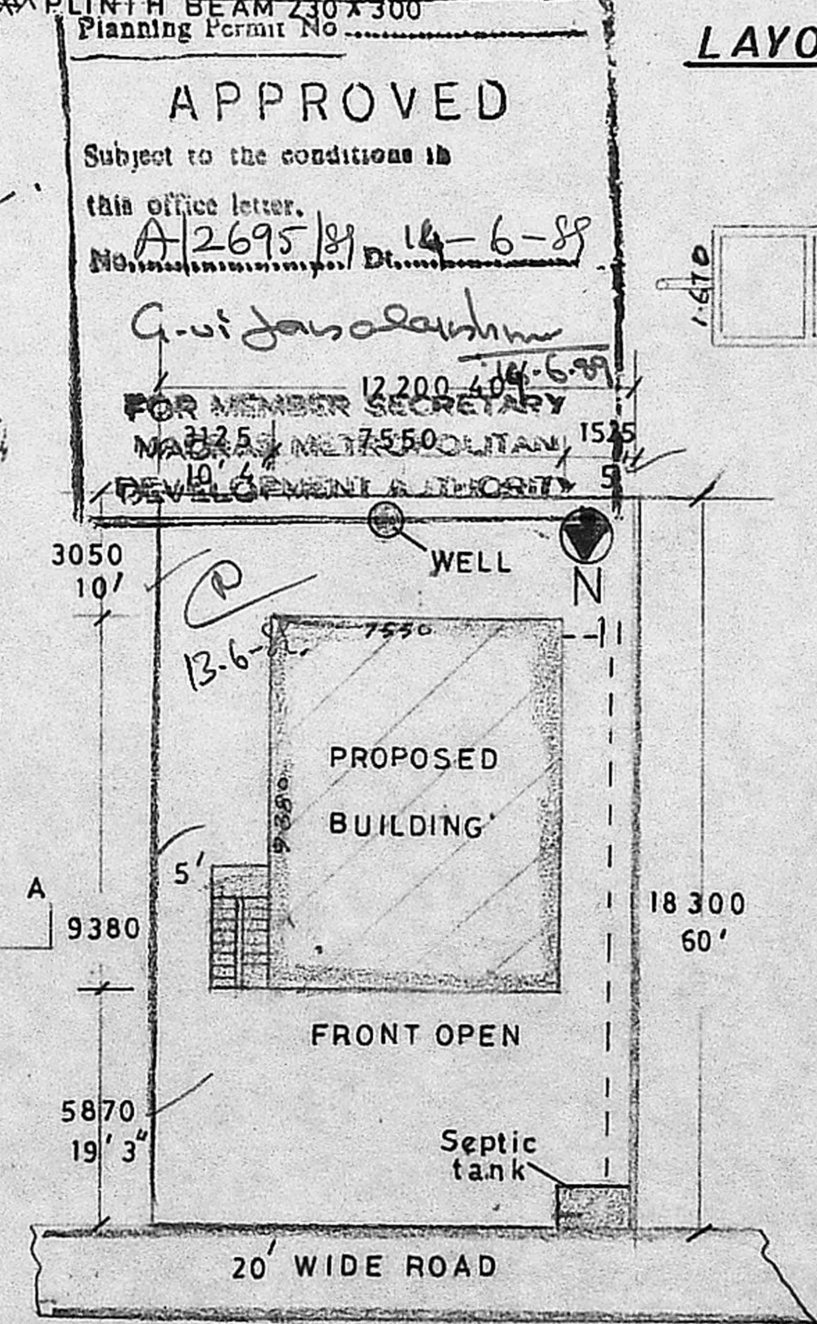

SITE PLAN

APPROVED
 Subject to the conditions in this office letter.
 A/2695/89 Dt. 14-6-89
 G. Vijayarathnam
 FOR MEMBER SECRETARY
 MADRAS METROPOLITAN
 DEVELOPMENT AUTHORITY

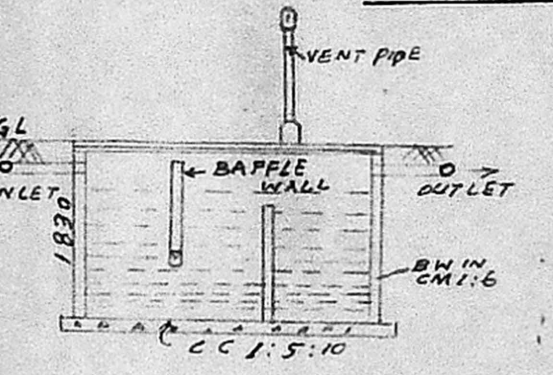

Section of Septic tank

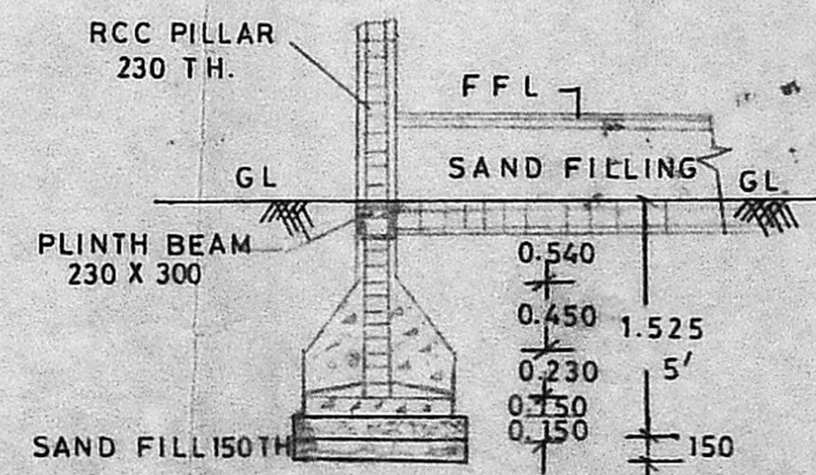

FOUNDATION DETAIL

V	VENTILATOR	450	X	600
S	SHELF	1500	X	1100
SCALE 1:100 1:200				
TOTAL AREA OF SITE 222.96 M ² (2400 Sq Ft)				

AREA OF CONSTRUCTION	
GROUND FLOOR	70.81 M ²
FIRST FLOOR	70.81 M ²
	141.62 M ²
COVERAGE: 31.75%	F.S.I: 0.32%

OWNER S. Nandakumar

LICENCED BUILDING SURVEYOR
 S. Shanmuga Sundaram D.C.R.E.
 Licenced Building Surveyor
 Consulting Engineer
 Etruninravur Town Panchayat
 232. M. E. S. Road,
 Etruninravur. S.